



thermage[®]
FLX

AGING
IS WHAT YOU MAKE OF IT



THIS
IS THE TIME

thermage®
FLX

GET TO KNOW thermage[®] FLX



FASTER TREATMENTS

Up to 25% faster treatment time with the new Total Tip 4.0*.



PATIENT COMFORT

Vibration available for both face and body treatments.



ENHANCED USER EXPERIENCE

Lighter, ergonomic handpiece with multi-directional vibration.



AccuREP[™] TECHNOLOGY

Optimized treatment algorithm with site specific real-time tuning.



MORE VERSATILE

One handpiece to treat the face, eyes and body.



EASIER TO NAVIGATE

Large touchscreen with user friendly interface.

*With 33% larger surface area as compared to Total Tip 3.0.
All comparisons are to the Thermage CPT[™] system and its components.

Faster treatments that deliver consistent outcomes and provide patient comfort

FASTER

Up to 25% faster treatment time with new treatment tip (Total Tip 4.0) which covers 33% larger surface area.

ALGORITHM

AccuREP[™] technology offers real-time tuning with each pulse to account for variations in local impedance and deliver consistent energy from one treatment site to the next.

EXPERIENCE

Patient comfort and enhanced user experience with ergonomically designed handpiece that uses vibration for both face and body treatments.

How Thermage FLX™ works

1

Treatment tip is placed against skin.



VIBRATION

2

Treatment tip begins vibration (if enabled). Cryogen cools and protects the epidermis.

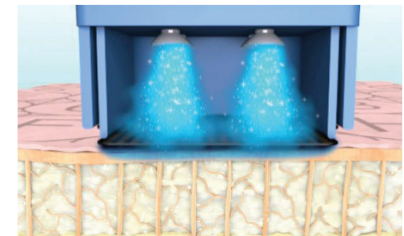

VIBRATION

3

Heat delivery begins and penetrates deep into the tissue. Vibration continues.

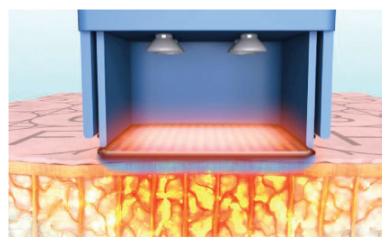

VIBRATION

4

Epidermis receives three bursts of cryogen. Deep heat and vibration continue.

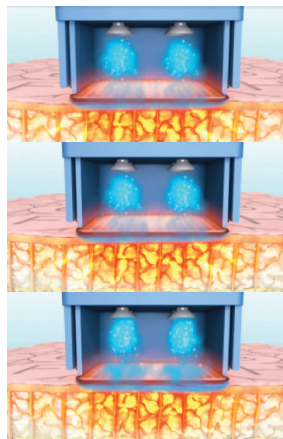

VIBRATION

5

Final burst of cryogen is delivered to cool the epidermis. Vibration ends.

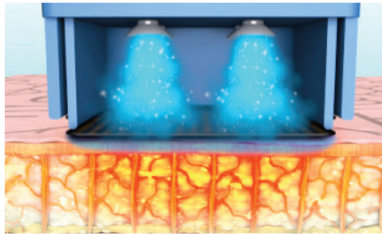

thermage[®]
FLX

THE SCIENCE BEHIND COMFORT PULSE TECHNOLOGY™

The “Gate Theory” of pain, developed by Ron Melzack and Patrick Wall, states that throughout the nervous system there are many types of nerve fibers responsible for relaying all the sensory information in the human body from the limbs, tissues and organs to the brain. Small diameter nerve fibers carry pain impulses while large diameter fibers carry non-painful impulses, among which is vibration. Applying vibration to an area of discomfort decreases pain because touch stimulates the large fiber diameters, which in turn close the gate. This is how Comfort Pulse Technology™, a feature exclusive to Thermage, enhances patient comfort.

TREATMENT OPTIONS FOR THE FACE, EYES AND BODY



NEW TOTAL TIP 4.0

Up to 25% faster than Total Tip 3.0.
Uses precise heating to smooth
lines and wrinkles.



EYE TIP 0.25

Uses precise, shallow heating to
smooth lines and wrinkles around
the periorbital area and/or the
eyelid itself.



BODY TIP 16.0

Offers vibration enhancements
for effective and comfortable
body treatments.



TOTAL TIP 3.0

Uses precise heating to smooth
lines and wrinkles.

A GREAT OPTION FOR YOUR PRACTICE



The demand for non-invasive procedures to smooth the skin continues to grow

- 4th largest growth category 2016
- 77% increase between 2014 and 2016
- 5th most popular procedure in men since 2015
- 526,681 treatments performed in 2016



Head-to-toe results for your patients

- Softened wrinkles and lines
- Smoother, more awakened eyes
- Improved contours on the face and body

A legacy that is unmatched

- ✓ The market pioneer with a 15 year history.
- ✓ 50+ published studies.
- ✓ 73+ patents issued.

A global leader in the aesthetic market

- ✓ 2700+ physicians in the U.S.
- ✓ 5300+ devices placed worldwide and counting.
- ✓ Over 2 million treatments to date.
- ✓ 6 billion media impressions and growing.

RESULTS YOU CAN TRUST



“Thermage is our most popular skin smoothing treatment by far. Our patient satisfaction rate exceeds 95%.” Michael Kaminer, MD

“Thermage is an integral part of my cosmetic dermatology practice as it provides consistent outcomes with patient comfort.” Ann Chapas, MD



“Thermage is considered the gold standard in my practice. With faster treatment times and ergonomic advances, Thermage FLX offers an excellent way to firm and smooth the skin on the face and body.” Vic Narurkar, MD



No surgery or injections.



Little to no downtime.



A single treatment.



Lasting results*.



Patient comfort.

thermage[®]
FLX

*Recommended by physicians as part of a yearly rejuvenation maintenance program.

ONE SOLUTION FOR ... THE FACE

FACE: Softened lines around the mouth, eyes, forehead; improved definition on jawline and under the chin.

EYES: Reduced wrinkles and decreased "hooding" for a more awakened look.



Before Thermage

After Thermage

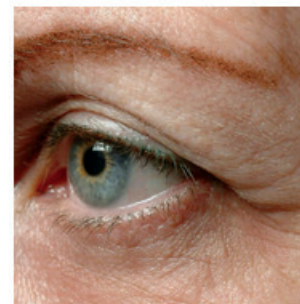
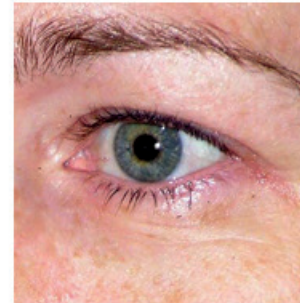

Before Thermage

After Thermage

All before and after photos have not been retouched. Individual results may vary.

ONE SOLUTION FOR ... THE BODY

BODY: Improved contours and appearance of crepey skin; smoother skin on the abdomen and legs.



Before Thermage



After Thermage



Before Thermage



After Thermage

All before and after photos have not been retouched. Individual results may vary.

At Solta Medical we are committed to your success. We offer a variety of solutions, educational training and marketing tools to help you promote your treatment offerings to attract new patients and grow demand.

For skin resurfacing



For liposuction and body contouring



For laser hair removal



For treating acne



OVER 5 MILLION TREATMENTS AND COUNTING ...

Ask your Solta Sales Representative for more information about our other brands or visit **www.solta.com**



SOLTA MEDICAL®

IMPORTANT SAFETY INFORMATION

INDICATION

The radiofrequency energy only delivery components of the Thermage FLX™ System and accessories are indicated for use in:

- Dermatologic and general surgical procedures for electrocoagulation and hemostasis;
- Non-invasive treatment of periorbital wrinkles and rhytids including upper and lower eyelids; and
- Non-invasive treatment of wrinkles and rhytids.

The simultaneous application of radiofrequency energy and skin vibration by the Thermage FLX System and accessories are indicated for use in:

- Dermatologic and general surgical procedures for electrocoagulation and hemostasis;
- Non-invasive treatment of periorbital wrinkles and rhytids;
- Non-invasive treatment of wrinkles and rhytids;
- Temporary improvement in the appearance of cellulite;
- Relief of minor muscle aches and pains;
- Relief of muscle spasms; and
- Temporary improvement of local circulation (blood circulation).

IMPORTANT SAFETY INFORMATION

Do not use the Thermage FLX™ System in patients with cardiac pacemakers or other active implants. Improper use of Thermage may cause personal injury or damage to the system. See the Technical User's Manual for detailed directions, proper use, and full risk and safety information. For additional product information see www.thermage.com

Clear + Brilliant® Laser System (1440nm and 1927nm handpieces) is indicated for dermatological procedures requiring the coagulation of soft tissue and general skin resurfacing.

Isolaz® 2 system indications for use: The Isolaz 2 system is indicated to treat mild to moderate acne, including pustular acne, comedonal acne and mild to moderate inflammatory acne (acne vulgaris) in all skin types (Fitzpatrick I-VI).

Fraxel® system indications for use: The Fraxel 1550, Fraxel 1927, and Fraxel DUAL 1550/1927 Laser Systems are cleared for the following indications for use: Fraxel 1550nm wavelength is indicated for dermatological procedures requiring the coagulation of soft tissue; skin resurfacing procedures; treatment of dyschromia and cutaneous lesions, such as, but not limited to lentigos, solar lentigos, actinic keratosis, and melasma; and treatment of periorbital wrinkles, acne scars, and surgical scars. Fraxel 1927nm wavelength is indicated for dermatological procedures requiring the coagulation of soft tissue; treatment of actinic keratosis; treatment of pigmented lesions, specifically age spots, sun spots, and ephelides.

Clear + Brilliant pélo indications for use: The Clear + Brilliant Pélo™ laser (GME Linscan System 808) with applicators is indicated for hair removal and permanent hair reduction defined as the stable, long-term reduction in hair counts at 6, 9, or 12 months following a treatment regime.

VASER® system indications for use: VASERlipo® is indicated for the fragmentation, emulsification, and aspiration of subcutaneous fatty tissue for aesthetic body contouring. Liposonix® system indications for use: The Liposonix system is indicated for non-invasive waist circumference reduction.



